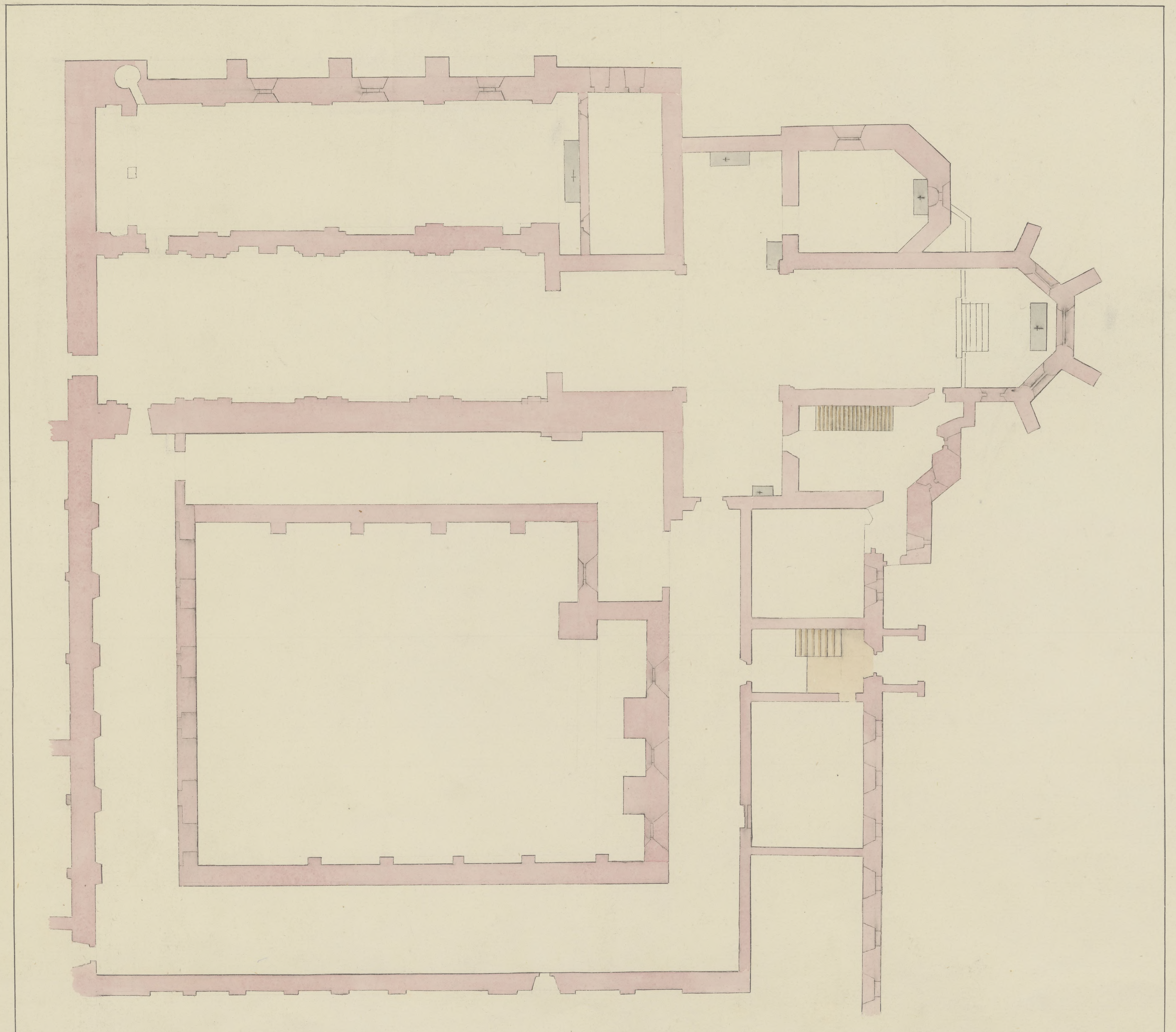

52.
Bibl. Jag
52.
JR 886